

Open Studios Notts

MAY-JULY 2024

**BRINGING
ARTISTS
INTO VIEW**

DISCOVER ART
AND CRAFT IN
YOUR COMMUNITY



ARTISTS & MAKERS + FESTIVAL ORGANISERS
INVITE YOU TO VISIT STUDIOS & RELATED EVENTS
IN NOTTINGHAMSHIRE & NOTTINGHAM

WITH **EXHIBITIONS** AT WORKSOP, SOUTHWELL
& WEST BRIDGFORD LIBRARIES

EVENTS PROGRAMME
DIRECTORY OF
ARTISTS & MAKERS
WWW.OSNOTTS.CO.UK

WELCOME TO OPEN STUDIOS NOTTS!

OSNotts is an annual event, celebrating the creativity and passions of Nottinghamshire's makers and creators. Each year artists welcome visitors into their studios, homes and gardens to share their work and their process.

Most events are free to visit, and this brochure contains the details of everyone taking part. You'll discover painters, sculptors, furniture makers, jewellery makers, potters and more.

Events in the brochure include:

Inspire Libraries Exhibitions (27 April to 9 June)

Open Studios Events (May & June)

Lady Bay Arts Trail (18-19 May)

Patchings Art Festival (11-13 July)

Do visit and support artists & makers in our county & city.

Enjoy a Safe Visit

Artists may still have Covid measures in place. Please respect the artist's space.

Wear a face covering if requested, use hand sanitiser and be aware that artists may limit visitor numbers at any one time.



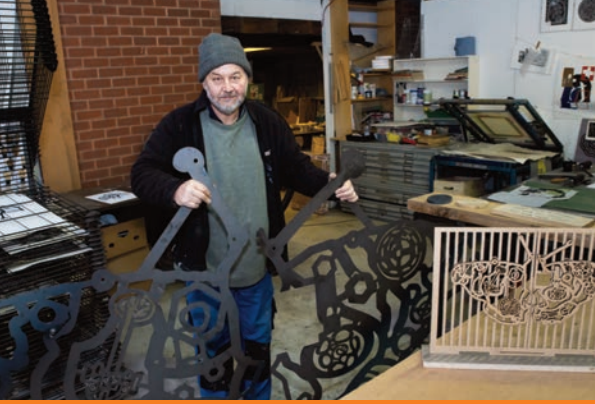

BRINGING ARTISTS INTO VIEW

Inspire: Culture, Learning and Libraries supports Open Studios Notts by commissioning and curating exhibitions in their Library Galleries. The photographs in the exhibitions capture rare and varied behind-the-scenes images of the working worlds of artists and makers.

Bringing a selection of the county's artists into view through these exhibitions is an important part of fulfilling our mission. We deeply appreciate Inspire's continued support.



The Open Studios Notts 'Bringing Artists into View' Exhibitions:
Sat 27 April to Sun 9 June 2024
WORKSOP LIBRARY
SOUTHWELL LIBRARY
WEST BRIDGFORD LIBRARY

Images on this spread © Neil Pledger/Inspire: Culture Learning and Libraries
 Opposite: Denise Coupland

This page from top: Chris Campbell, Mark Gittins, Michael Johnson,
 Sarah Cooke, Debbie Bryan, Hilary Cartmel
 Front cover image: Emma Mayle © Neil Pledger



Nottinghamshire County Council

delivered by

Inspire
 Culture | Learning | Libraries

INSPIRECULTURE.ORG.UK

JUDY STEVENSON



HILARY CARTMEL



MICHAEL JOHNSON



ANN ROBBINS



JUDY STEVENSON 1

18-19 May, 11-5

CERAMICS

Croft House, High Street, MISSON

DN10 6ED

07808 589663

judyste19@gmail.com

R PW (Studio is small so a wheelchair may not be able to get right inside. Street parking)

DOVECOT GALLERY 2

11-12 & 18-19 May, 10-4

Poplars Farm, Main Street, STYRRUP

DN11 8NB

01302 618095

dovecotgallery@gmail.com

www.dovecotgallery.co.uk

i: @dovecotgallery f: @dovecotgallery

R PW (Ground floor studios have ramped access. Much of the garden accessible)

HILARY CARTMEL

OIL PAINTING, WATERCOLOUR,

PRINTMAKING, SCULPTURE

i: @hilarycartmel f: @hilarycartmel

MICHAEL JOHNSON

PAINTING, DRAWING, SCULPTURE,

PRINTMAKING

ANN ROBBINS 3

25-26 May, 11-4

CERAMICS

Kirkby House, SCROOBY **DN10 6AD**

07710 423108

ann@bawtry.net

i: saltinghousepots

R NW (Studio in orchard, parking 100 yds away across grass)



Also see our
LINKED

EXHIBITIONS:

'Bringing Artists into View'
at Worksop, Southwell
and West Bridgford
Libraries, 27 April to 9 June,
venues A-C on map
(see back page of brochure).





MARK GITTINS

MARK GITTINS 4

4-6, 18-19 & 25-27 May,

Sa 9-4 / Su 9-1

10 High Gables, RANSKILL DN22 8EG

STONEWARE POTTERY

07745 432458

mark@secretdragon.com

i: thepotter_markgittins

R NW (Studio exterior is accessible by wheelchair + there is accessible parking. However, there is a step up into the studio itself. Weather permitting pottery will be viewable on a table outside)



CHRIS CAMPBELL

CHRIS CAMPBELL & GUEST 5

4-6 May, 10-5

The Workshops, Grendon Lodge,

Main Street, MATTERSEY DN10 5DZ

R FW

CHRIS CAMPBELL

SCULPTURE, METAL CASTING,

PRINTMAKING

07802 854799

chriscdelt3@gmail.com

www.chriscampbelldesigns.com

ALISTAIR MORRISON

PHOTOGRAPHY

morrison@alistairmorrison.com

www.alistairmorrison.com

i: alistairmorrisonphotography



ALISTAIR MORRISON



CATH RAY GALLERY & STUDIOS 6

Sat 4 May & Sun 9 June, 10-4
58b Bridgegate, RETFORD DN22 7UZ
07803 204424

raybooks@msn.com

i: Cath Ray Gallery & Studios

f: cathraybooks

C PW (2 parking spaces at the gallery - to reserve one, phone ahead - plus other nearby parking)

Meet the Studio Artists: **Alison Beevers** - Botanical Printmaker, **William Boulby** - Artist, **Andy Hill** - Painter, **Tracey Page** - Mixed Media Artist, **Bev Ramsbotham** - Textile Artist, **Cath Ray** - Artist & Bookbinder. Visitors can also see **'Drawing My Town', an exhibition of images by Jayne Day Williams** inspired by the wonderful & historic buildings in Retford. *There will be 'have a go' activities in the gallery including plant-based mono-printing.*

RETFORD ARTS HUB STUDIO ARTISTS

Sat 4, Mon 6, Sat 11, 18 & 25 May, 10-4

Retford Arts Hub, 11 Churchgate, RETFORD DN22 6PA

01777 860414

info@retfordartshub.com

i: retfordartshub f: retfordartshub

C PW (Studios on 2nd floor via stairs.

Ground floor café & shop - wheelchair access to ground floor shop only.

Artists happy to come downstairs to meet visitors)

Artists will be in their studios on **4 & 6 May** to demonstrate work & meet visitors. Incl: **Lesley Pearson** - watercolours, painting birds & animals found around the canal and illustrates maps of our canals.

7 LESLEY PEARSON

Sat 4, Mon 6, Sat 11, 18 & 25 May, 10:30-3:30

WATERCOLOUR, PEN & INKS, CERAMICS

Studio 7 - part of Retford Arts Hub

07510 628633

lesley@jellygnomes.co.uk

www.jellygnomes.co.uk

i: Jellygnomes

f: Jellygnomes

Paul Straker - mainly in oils, painting local scenes, en plein air; also pastels, inks & charcoal for life drawing & sketching. **Mark Bloomer** - acrylics, oils & fine pencil drawings of animals & landscapes.

KAREN CHESNEY & GUESTS 8

18-19 May, 10-4

Baytree Cottage, Main Street,
NORWELL NG23 6JN

C/R PW (New gallery barn section
is wheelchair accessible, then
low threshold to main 'throwing'
making area - accessible with care!)

KAREN CHESNEY

CERAMICS

karenchesneypots@gmail.com
i: karenchesneypots

EMMA MAYLE

GLASS

07919 273382

emma@stoppedclockglass.com

www.stopedclockglass.com

i: stopedclockglass

f: stopedclockglass

HARRIET HAUTON

PRINTMAKING

stellatastudio@gmail.com

www.etsy.com/shop/StellataStudio

i: stellata.studio f: Stellata Studio

JOY GOSNEY

ACRYLIC PAINTING

joy@joygosney.co.uk

www.joygosney.co.uk i: joygosney



KAREN CHESNEY



EMMA MAYLE



JOY GOSNEY



HARRIET HAUTON



NIKKI MCKAY

NIKKI MCKAY 9

4-6 May, 10-5

OIL PAINTING & SCULPTURE

43 Farndon Rd, NEWARK NG24 4SQ

07792 253916

nik@nikkimckay.com

www.nikkimckay.com

i: nikki_mckay_artist

f: nikki_mckay

R PW



Create

Arts & Crafts Festival

Create @ Sutton-on-Trent

Sunday 16th June 2024

10am – 4pm Free Entry

Exhibitions, Demonstrations, Craft Market,

Refreshments & Afternoon Teas

All Saints Church, Methodist Chapel,

Community Centre & Old England

Find us on Facebook - Create at Sutton-on-Trent



SUSAN ISAAC



ELSA RICKETT-TRUEMAN

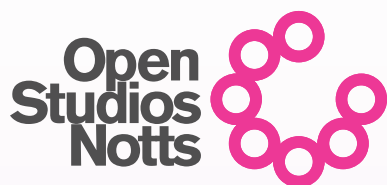

UPTON STUDIOS 10-13



MARK GREENE

SUSAN ISAAC & GUESTS 10

25-27 May, 11-5

High Farm, 20 Main Street, UPTON NG23 5ST

C/R PW (Main studio has steps; old barn & 'crew yard' area accessible but uneven ground)

SUSAN ISAAC

PAINTING & SCULPTURE

01636 812279

susanisaac.art@gmail.com

www.susan-isaac.co.uk

ELSA RICKETT-TRUEMAN

ACRYLIC PAINTING

07513 184478

elsa.megan@gmail.com | www.elsasworld.co.uk

i: elsamegan f: PawsFourArt

MARK GREENE

WOODWORK

07968 405473

aggiemark@tiscali.co.uk

i: greenewoodboy f: Mark Greene

SUSAN MORTON & GUEST 11

25-27 May (BH), 10-5

Meadow View, Church Lane, UPTON NG23 5SR

C/R PW

SUSAN MORTON

CERAMICS

07469 251030

susanjmorton@aol.com

i: susanmorton45

NAOMI STEWART

GLASS

naomi.stewart7@btinternet.com

07796 174822



SUSAN MORTON

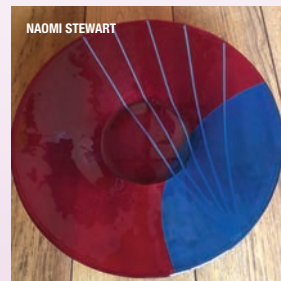

NAOMI STEWART

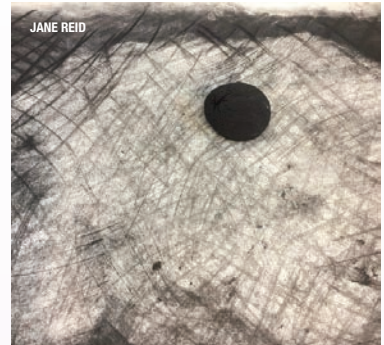
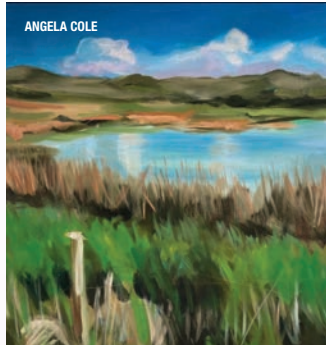

JUDE RAWSON 12

25-27 May, 11-5

PAINTINGS IN OIL, ACRYLIC & WATERCOLOUR

Rookery Nook, 28 Main Street, UPTON

NG23 5TE

07854 381591

f: jude.rawson

C/R NW

CHARLES BEAUMONT 13

25-27 May (BH), 12-5

PAINTINGS

Cross Keys Inn, 43 Main Street, UPTON

NG23 5SY

C NW

SOUTHWELL & HALAM

14-16

JOHN MAY 14

4-6 May, 10-3

OIL PAINTING

19 Lowes Wong, SOUTHWELL

NG25 0JS

07977 124677

jetadventure@gmail.com

C NW

ANGELA COLE 15

11-12 May, 10-5

OIL PAINTING

62 Kirklington Road, SOUTHWELL

NG25 0AX

07714 769031

angilada@hotmail.com

i: angelamegan02

R NW (Space to park on drive but some steps to get in - could arrange access & assistance)

JANE REID 16

4-6, 11-12, 25-27 May, 10-4

DRAWING, PRINTMAKING & PAINTING

The Drawing Studio, Barn Cottage,

Radley Road, HALAM **NG22 8AQ**

07872 327771

janereid14@icloud.com i: Jayreiddrawing

R/C NW (Wheelchair access could be organised but a disclaimer would need to be signed)



Also see our
LINKED EXHIBITIONS:
'Bringing Artists into View'
at Worksop, Southwell
and West Bridgford
Libraries, 27 April to 9 June,
venues A-C on map (see
back page of brochure).

RUFFORD ART SOCIETY
BRUSH MAKINGRUFFORD ART SOCIETY
WORKSHOP WITH
STEVIE DAVIES**RUFFORD ART SOCIETY 17****Sat 11 May, 10-4**The Community Room, Rufford Country
Park, NR OLLERTON **NG22 9DF**

07814 755161

art@maryhayes.co.uk

i: ruffordartsociety f: ruffordartsociety

C FW (Small lift in the shop for disabled
access)

An opportunity to see members work and talk to them - Rufford Art Society was created in the 1980s to provide community access to art & craft. Members meet at The Community Room at Rufford Country Park twice monthly. A wide range of skills include print, textiles, glass, painting, paper clay, life drawing, bookmaking etc.



CAIRISTIONA BAKER



RACHEL HAYES



SALLY ANN BRACKETT

RACHEL HAYES 18**4-6, 11-12, 18-19 & 25-27 May,
10-5**ACRYLIC PAINTING & MIXED MEDIA
Dovecote Cottage, STONY HOUGHTON,
Mansfield **NG19 8TR**

07739 688604

rachelhayes.art@gmail.com

<https://rachelhayes.sumupstore.com>

i: Rachelhayes.art

C PW**SALLYANN BRACKETT 20****11-12 May, 10-5**

MIXED MEDIA

41 Smeath Road, UNDERWOOD

NG16 5GU

07952 427841

sallybrackett55@gmail.com

f: SallyAnnBrackettArt

R NW (Event to be held in kitchen/diner
downstairs - some access available
depending on requirements)**CAIRISTIONA BAKER
(CB ARTS & CRAFTS) 19****Tue 28 May, 10-4**PAINTING, SCULPTURE, PYROGRAPHY,
DRIFTWOOD ART, CROCHET
Sutton-in-Ashfield Library,
Idlewells Shopping Centre,
SUTTON-IN-ASHFIELD **NG17 1BP**

cbartsandcrafts@outlook.com

CBArtsandCraftsShop.etsy.com

i: CB_Arts_and_Crafts

C FW

The logo for Open Studios Notts, featuring a stylized circular arrangement of teal circles above the text 'Open Studios Notts' in a bold, sans-serif font.



YARD OF ART 21

31 May, 1-2 June, 10-5

20 Derby Road, STAPLEFORD NG9 7AA

07764 583296

helen@helengoodmanart.co.uk

helengoodmanart.co.uk

i: hgartsandcrafts f: totlandmosaics

PW (Main access through grey door on main shopping street, next to T&Y Nail Bar. Inside, follow signs for studio - via ramp or steps to top. Rear access from Cyril Avenue - cars can drop off disabled persons but cannot park there unless agreed prior to the day)

A dynamic collective of artists & makers who print, sew, draw, paint & create mosaics. **Lou Case** (printmaker & textile artist), **Jeff Case** (screen printer), **Sue Coram** (screen printer), **Helen Goodman** (printmaker & mosaic artist), **Jess Smith** (printmaker), **Evelyn Wigmore** (printmaker) & **Peter Wigmore** (screen printer & portrait artist).

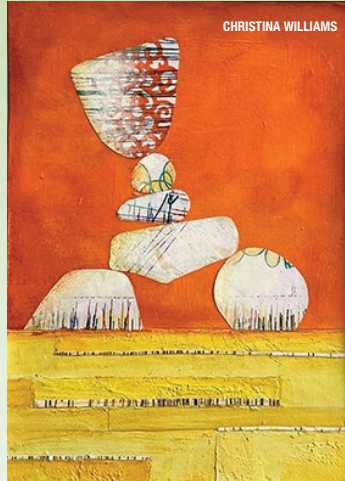

CHRISTINA WILLIAMS 22

11-12, 25-27 May, 10-5

ARTIST, BOOKS, PRINT, PAINT
627 Mansfield Road (above Crimson Tree Cafe) SHERWOOD NG5 2FR

07803 108003

christina_ann_williams@yahoo.co.uk

www.bestofwishes.co.uk

i: bestofwishescards

f: Best of Wishes

C NW (Upstairs studio - no disabled access)

JEANNIE CLARK 23

25-27 May (BH), 10-5

DRAWING, PAINTING, PRINTMAKING
Drayton Street Studio, 29 Drayton Street, SHERWOOD NG5 2JR

07938 972502

jeannie.oclarck@gmail.com

jeannieclark.co.uk

i: clark.jeannie

C/R NW



NOTTINGHAM
JEWELLERY
SCHOOL



NOTTINGHAM
JEWELLERY
SCHOOL

NOTTINGHAM JEWELLERY SCHOOL 24

Sat 1 June, 10-5

Unit 28 Block D, Hartley Business Centre, Ellesmere Crescent, SHERWOOD **NG5 1DX**
07854 288804

nottinghamjewelleryschool@gmail.com
www.nottinghamjewelleryschool.co.uk
i: nottinghamjewelleryschool
f: Nottinghamjewelleryschool
PW

We would love to see you at our **open day** - curious newcomer or favourite face. Explore the **workshop**, discover **classes & courses**, browse & buy beautiful **jewellery** by our talented team, buy / sell at the **2nd hand tool sale**, find new suppliers, buy from gemstone sellers, tool vendors & other trade suppliers. See work by our talented **tutors** including **Alys Power, Loree Bologna, Lex Watt, Amber Cooper-Green**.



Gedling
Artists

GEDLING ARTISTS 26

Sat 25 May, 11-4

Westdale Lane Community Centre, Westdale Lane West, MAPPERLEY **NG3 6ES**

07791 213096 |

gedlingartists@gmail.com

i: gedlingartists | f: gedlingartists

t: gedlingartists

R FW (15 free car parking spaces.

Disabled toilets, 2 disabled parking bays & a level access ramp)

We are a small group of artists, based in or near to Gedling Borough + 4 local guest artists, demonstrating our individual art forms. **Sarah Sewell** of Wildgoose Designs, **Dawn Wiser** of Dawn Feeney Jewellery, **Faye Baines Artist**, **Christine Oakley** of Twisting Silver Jewellery, **Sandy Bywater Ceramics**, **Amanda Jew** of Origami Blooms, **Faye Maguire Designs**, **Sasha Niamat Watercolours**, **Edwina Kung** - Illustrator/Printmaker. Refreshments available to buy from Sam Rose of **Betty Rose Bakes**.

KIT ANDERSON - AT THE NOTTINGHAM CERAMIC SCHOOL

Sat 1 June, 10-5

PHOTOGRAPHY ON CERAMICS

Unit 36 D Block, Hartley Business Centre, Ellesmere Crescent, SHERWOOD **NG5 1DX**

07734 720871

fotoceramica2023@gmail.com

www.fotoceramica.co.uk

www.nottinghamceramicschool.co.uk

i: kitsfotoceramica

i: nottinghamceramicschool

PW (Disabled access via a lift but call artist in advance)



KIT ANDERSON



Also see our LINKED EXHIBITIONS:

'Bringing Artists into View' at Worksop, Southwell and West Bridgford Libraries, 27 April to 9 June, venues A-C on map (see back page of brochure).



SARAH COOKE



JANE MARROWS

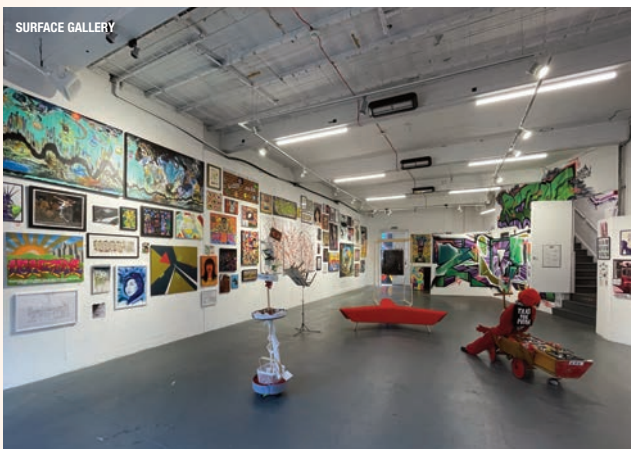

SURFACE GALLERY

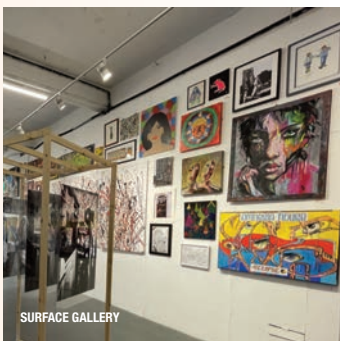

SURFACE GALLERY

SARAH COOKE 27 & GUEST

22-23 June, 10-5
32 Sunnydale Road, BAKERSFIELD
NG3 7GG
R FW

SARAH COOKE

TEXTILES – WEAVING
07751 800034
sarahcooke80@btinternet.com
www.sarahcooke.co

JANE MARROWS

TEXTILES AND MIXED-MEDIA
07775308710
janemarrows@hotmail.com
janemarrowsdesigns.com
i: marrowsjane f: janemarrowsdesigns

SURFACE GALLERY 28 STUDIO ARTISTS

Fri 14 & Sat 15 June, 11-5
Surface Gallery, 16 Southwell Road,
SNEINTON NG1 1DL
01159 470793 / 07522 407947
www.surfacegallery.org/studios
R PW

Visit 8 studios on 1st floor - PAINTING, PRINTMAKING, SCULPTURE, MIXED MEDIA, CERAMICS, ILLUSTRATION, INSTALLATION + 'Loovre' micro gallery. At least 3 artists present to greet visitors. Artwork for sale & news of workshops & opportunities. Light refreshments for studio visitors. Also **Studio Artists Show** from 7-22 June in ground floor gallery. Free Admission. Gallery opening times: tu-fr 12-6, sa 11-5.

SOUTH NOTTS



DEBBIE BRYAN

DEBBIE BRYAN 29

4-6, 11-12, 18-19, 25-27 May,
10-5 (special events each week)

CRAFT, HERITAGE & CREATIVE EXPERIENCE

15 High Street, RUDDINGTON VILLAGE NG11 6DT

01159 507776
shop@debbiebryan.co.uk
www.debbiebryan.co.uk

i: debbiebryanshop
f: DebbieBryanShop

C NW (Old building with steps, but good access via side tunnel to garden & could accommodate visitors via this area)



JC MIDDLEBROOK

CHARLOTTE THOMSON-MORLEY



SARAH ALLEN



SARAH BURTON



DENISE COUPLAND



TINA DUCKHAM



STEVE HUNT

JC MIDDLEBROOK & GUEST 30

25-26 May, 10-5

16 Risegate, COTGRAVE NG12 3JF
R NW

JC MIDDLEBROOK

TEXTILES

07932 591964

jayne@jcmiddlebrook.co.uk

www.jcmiddlebrook.co.uk

i: jcmiddlebrook f: JCMNotts

CHARLOTTE THOMSON-MORLEY

PAINTER, PRINTMAKER

enquiries@charlottethomson.co.uk

www.charlottethomson.co.uk

i: charlotteart f:

CharlotteThomsonMorley

SARAH BURTON 31

11-12, 18-19 May, 10-4

CERAMICS

14a Nursery Road,
RADCLIFFE ON TRENT NG12 2HH

07905 946125

sarahburtonpottery@gmail.com

www.sarahburtonpottery.co.uk

i: sarahburton.pottery

f: SarahBurton.pottery

C NW (Access to garden but not
studio - items can be brought out to
view)

SARAH ALLEN 33

25-26 May, 11-4

TEXTILES

4 Abbey Lane, ASLOCKTON

NG13 9AE

mail@sarahallenweaving.co.uk

sarahallenweaving.co.uk

i: sarah_weaves

f: Sarah Allen Textiles

NW

DENISE COUPLAND & GUESTS 32

26-27 May, 11-5

Squirrels Leap, 56 Kneeton Road,
EAST BRIDGFORD NG13 8PJ
NW

DENISE COUPLAND

TEXTILE/FIBRE ART

07484 220278

denisecoupland1@gmail.com

www.denisecoupland.com i: m.dcoupland

TINA DUCKHAM

POTTERY

07747 788387

tina.duckham@btinternet.com

STEVE HUNT

WOOD, METAL, WOODCARVING

07914 376587

huntassociates@ntlworld.com

i: stevewoodworker f: SteveHuntwoodworker



PATCHINGS ARTfest
11 12 13 JULY 24

ADVANCED Tickets Now Available

Day Ticket	£14
Group Ticket	£12
Multi Day Pass*	£18
Students**	£10

BUY TICKETS ONLINE OR OVER THE PHONE
www.patchingsartcentre.co.uk
0115 965 3479

*Includes entry to Patchings Art Centre, 11-13 July, 10am-5pm. **Includes entry to Patchings Art Centre, 11-13 July, 10am-5pm. *Includes entry to Patchings Art Centre, 11-13 July, 10am-5pm. **Includes entry to Patchings Art Centre, 11-13 July, 10am-5pm.



PATCHINGS ARTfest 2024 **F1**

Patchings Art Centre, Oxtou Road,
CALVERTON **NG14 6NU**

11-13 July, 10-5

0115 965 3479 | www.patchingsartcentre.co.uk

C FW (Access & facilities within Patchings buildings, but main festival on grass + parking on grass, with some spaces on hard standing)

Patchings Festival. Bringing together artists, artisans and well-known brands of art materials from across the country and further afield. Demonstrations, hands-on opportunities with test and try. Extended from 2023 is the Royal Societies Marquee, to include artists such as Adebajji Alade (BBC1 One Show Artist), Haidee-Jo Summers and David Curtis with daily demonstrations from Hazel Soan. For an experience of seeing, buying & doing. Tickets via website or purchase on day - with advance and group discounts.

+ PATCHINGS Club Days - Open Studios

Joining OSNOTTS this year - Patchings Art Club

Members - Thursday Club days in **May - 2nd, 16th & 23rd, 11am to 2pm.** Visit and chat with our members as they paint.



LADY BAY ARTS
FESTIVAL WEEKEND
18 & 19 MAY 24

See wonderful work created by artists, designers, makers and performers from the East Midlands

Experience a unique event in homes, studios, gardens, the school, the church and other public spaces

Take part in creative workshops, music, collaborations and activities for all ages

We have something to inspire all ages from our trail map for youngsters to community projects

Fantastic food and refreshing drinks are available in the cafes and pubs, and pop up stalls in gardens

LADY BAY ARTS TRAIL 2024 **F2**

18-19 May, 11-5

Lady Bay, West Bridgford, NOTTINGHAM **NG2 5BD**

info@ladybayarts.org.uk

www.ladybayarts.org.uk | i: ladybayarts | f: ladybayarts

R PW (Limited in homes & gardens but most public venues have access - see event brochure & website)

The Lady Bay Arts 'Festival Weekend' takes place in May and is a celebration of the arts in the public buildings, houses, studios, local businesses, and gardens of Lady Bay. More than 32 venues and over 60 artists regularly take part. The event will feature makers and creatives bringing a range of work, collaborative activities and more to inspire visitors.

In 2024 we will be showcasing Lady Bay artists and celebrating creative local communities as well as guest artists from around the region, ensuring there will be even more opportunities to discover new work.

For entry points see Lady Bay Arts Trail website & social media channels.

Discover artists & makers from May to July, including: **Open Studios** in May & June; **Artist PAGES** on the OSNotts website from May 2024 to April 2025; **Inspire Libraries Exhibitions** from 27 April to 9 June. Many venues offer refreshments or are near to one or more cafés & pubs.

2 May: (F1) PATCHINGS Club Days - Open Studios

4-6 MAY: (4) Mark Gittins; (5) Chris Campbell & Alistair Morrison; (6) CATH RAY GALLERY & STUDIOS (4 May); (7) RETFORD ARTS HUB incl Lesley Pearson (4 & 6 May); (9) Nikki McKay; (14) John May; (16) Jane Reid; (18) Rachel Hayes; (29) Debbie Bryan

11-12 MAY: (2) Hilary Cartmel & Michael Johnson; (7) RETFORD ARTS HUB incl Lesley Pearson (11 May); (15) Angela Cole; (16) Jane Reid; (17) RUFFORD ART SOCIETY (11 May only); (18) Rachel Hayes; (20) Sally Ann Brackett; (22) Christina Williams; (29) Debbie Bryan; (31) Sarah Burton

16 May: (F1) PATCHINGS Club Days - Open Studios

18-19 MAY: (1) Judy Stevenson; (2) Hilary Cartmel & Michael Johnson; (4) Mark Gittins; (7) RETFORD ARTS HUB incl Lesley Pearson (18 May); (8) Karen Chesney with Joy Gosney, Harriet Hauton & Emma Mayle; (18) Rachel Hayes; (29) Debbie Bryan; (31) Sarah Burton; (F2) LADY BAY ARTS TRAIL

23 May: (F1) PATCHINGS Club Days - Open Studios

25-27 MAY: (3) Ann Robbins (25-26 May); (4) Mark Gittins; (7) RETFORD ARTS HUB incl Lesley Pearson (25 May); UPTON STUDIOS (10-13); (10) Susan Isaac with Elsa Rickett-Trueman & Mark Greene; (11) Sue Morton with Naomi Stewart; (12) Jude Rawson; (13) Charles Beaumont; (16) Jane Reid; (18) Rachel Hayes; (22) Christina Williams; (23) Jeannie Clark; (26) GEDLING ARTISTS (25 May only); (29) Debbie Bryan; (30) J C Middlebrook with Charlotte Thomson Morley (25-26 May); (32) Denise Coupland with Tina Duckham & Steve Hunt (26-27 May); (33) Sarah Allen (25-26 May)

28 MAY: (19) Cairistiona Baker (CB Arts & Crafts). 31 MAY & 1-2 JUNE: (21) YARD OF ART. 1 JUNE: (24) NOTTINGHAM JEWELLERY SCHOOL & (25) Kit Anderson - at NOTTINGHAM CERAMIC SCHOOL.

6 JUNE: (6) CATH RAY GALLERY & STUDIOS. 14-15 JUNE:

(28) SURFACE GALLERY ARTISTS (Show 7-22 June). 22-23 JUNE: (27) Sarah Cooke with Jane Marrows. 11-13 JULY: (F1) PATCHINGS ArtFest

27 APRIL to 9 JUNE - Linked exhibitions at Worksoep Library, Southwell Library, & West Bridgford Library (A-C on the map) showing photographs by Neil Pledger of OSNotts artists & makers at work in their studios & workspaces, alongside event information - courtesy of Inspire: Culture, Learning and Libraries. FREE Admission - check opening hours at: www.inspireculture.org.uk. FREE entry to most events - a few make a small charge to help cover costs or for charity.



KEY (for entries).

R Refreshments at Venue

C Café nearby

FW Full Wheelchair access

PW Partial Wheelchair access

NW No wheelchair access

Please contact artists/venues ahead to check access.

We wish to thank
**Inspire: Culture,
Learning and Libraries**
and **Nottinghamshire
County Council** for the
ongoing support that has
made this initiative
possible.



**Nottinghamshire
County Council**

delivered by



Inspire
Culture | Learning | Libraries

Open Studios Notts and the groups/individuals running the events named in his brochure cannot accept liability for any loss, damage or injury sustained by any member of the public visiting the studios. Members of the public do so entirely at their own risk. Children under 18 to be accompanied by an adult. Events are run by the groups/individuals named. All information is correct at the time of going to press - Open Studios Notts will aim to post any variations that arise on the website. Otherwise, members of the public should contact the named groups/individuals for further information on any particular event. Please also note that any cafes, pubs & restaurants named are not officially connected with Open Studios Notts but are highlighted purely for information.

WWW.OSNOTTS.CO.UK

osnotts openstudiosnotts OSNotts